

## SANTA CRUZ COUNTY PARCEL INFORMATION DETAIL REPORT

PARCEL INFORMATION	
APN	00514111
ESTIMATED ACREAGE	0.1580
ESTIMATED SQ. FT.	6882.4800
SITUS ADDRESS	113 LINCOLN ST
SITUS CITY STATE ZIP	SANTA CRUZ, CA 95060-4422
OWNER NAME	Data not Publicly Available
OWNER ADDRESS	Data not Publicly Available
OWNER CITY STATE ZIP	Data not Publicly Available
HOME OWNER EXEMPTION	
ASSESSOR USE CODE	614
ASSESSOR USE CODE DESCRIPTION	614-BODY FITNESS CENTER
MAP BOOK	005
TAX CODE AREA	1-020
LAND USE & GENERAL PLAN	
ZONING	n/a
200ft of CA ZONING or Ag Resource	No
ADJACENT TO TP ZONING	No
GENERAL PLAN DESIGNATION	n/a
GENERAL PLAN DESIGNATION DESCRIP.	n/a
GENERAL PLAN FUTURES	n/a
GENERAL PLAN PUBLIC FACILITIES	n/a
GENERAL PLAN PUBLIC FACILITIES DESCRIP.	n/a
GENERAL PLAN PARKS	n/a
GENERAL PLAN SPECIAL COMMUNITIES	n/a
GENERAL PLAN SPECIAL COMMUNITIES DESCRIP.	n/a
GENERAL PLAN BOUNDARIES	n/a
GENERAL PLAN SCENIC AREAS	n/a
WITHIN RURAL SERVICES LINE	No
WITHIN URBAN SERVICES LINE	Yes
ARCHEOLOGICAL RESOURCES	No
EXISTING PARKS	n/a
AIRPORT CLEAR ZONES	n/a
AGRICULTURAL RESOURCES	n/a
NO SHOOT AREAS	8.28.030(C)
COASTAL ZONE	No
COASTAL ZONE RESIDENTIAL EXCLUSION	n/a

DISCLAIMER: The maps and tabular data used on this web site have been compiled from many different sources. The accuracy of the individual map layers varies significantly, and some layers do not align exactly with others. In the urban areas, the parcel maps are generally accurate within five to ten feet of their true geographic coordinates, but in the rural areas, the maps may be accurate to only within three hundred feet. Due to the limitations of the mapped information, field studies and information from site inspections may be used to supplement or replace mapped information. With these limitations, the County of Santa Cruz disclaims any responsibility for the accuracy or correctness of the maps and data. This disclaimer is exclusive and in lieu of any warranties, fitness for particular purpose, and/or any other type of warranty, whether expressed or implied. The maps and data available at this site reflect mapped land use information as provided by the Santa Cruz County Planning Department. You are advised to contact the Santa Cruz County Planning Department (Zoning Counter at 454-2130, afternoons only) for further explanation of the land use regulations for a particular designation.

\*Sphere of Influence

COASTAL ZONE APPEAL JURISDICTION	No
CODE COMPLIANCE AREA	n/a
PLANNER TEAM AREA	n/a
ENVIRONMENTAL PLANNER TEAM AREA	n/a
SPECIAL DESIGN REVIEW	n/a
BUILDING INSPECTION AREA	n/a
400 ft. INDEX GRID	104-400GRID
USGS GRID	SANTA CRUZ-USGS
AIRPORT INFLUENCE AREA	
PLACEHOLDER	n/a
<b>BIOTIC AND WATER RESOURCES</b>	
TIMBER RESOURCES	No
GRASSLANDS	No
RIPARIAN WOODLANDS	No
BIOTIC RESOURCES	Yes
SPECIAL FOREST	No
SANDHILL HABITAT	n/a
SANDHILLS IPHCP	n/a
FISHERY RESOURCE	n/a
GROUND WATER RECHARGE	Yes
BASINS	San Lorenzo
WATERSHEDS	Urban S. Lorenzo
RESERVOIR PROTECTION	No
WATER SUPPLY WATERSHED	No
LEAST DISTURBED WATERSHED	No
STREAM NAME	n/a
STREAM TYPE	n/a
LAKE NAME	n/a
EVAPO-TRANS	39
<b>SCHOOL DISTRICTS &amp; COUNTY SERVICE AREAS</b>	
HIGH SCHOOL DISTRICT	Santa Cruz High School District
BOARD OF EDUCATION TRUSTEES	Board of Education Trustee Area 2
SAN LORENZO TRUSTEES	n/a
PAJARO VALLEY TRUSTEES	n/a
SCHOOL DISTRICT	Santa Cruz City
CABRILLO COLLEGE TRUSTEES	Cabrillo College Trustee Area 2
SANTA CRUZ CITY TRUSTEES	Santa Cruz City Schools Trustee Area 2

DISCLAIMER: The maps and tabular data used on this web site have been compiled from many different sources. The accuracy of the individual map layers varies significantly, and some layers do not align exactly with others. In the urban areas, the parcel maps are generally accurate within five to ten feet of their true geographic coordinates, but in the rural areas, the maps may be accurate to only within three hundred feet. Due to the limitations of the mapped information, field studies and information from site inspections may be used to supplement or replace mapped information. With these limitations, the County of Santa Cruz disclaims any responsibility for the accuracy or correctness of the maps and data. This disclaimer is exclusive and in lieu of any warranties, fitness for particular purpose, and/or any other type of warranty, whether expressed or implied. The maps and data available at this site reflect mapped land use information as provided by the Santa Cruz County Planning Department. You are advised to contact the Santa Cruz County Planning Department (Zoning Counter at 454-2130, afternoons only) for further explanation of the land use regulations for a particular designation.

\*Sphere of Influence

SANITATION REPAY AREA	n/a
ROAD DISTRICT	n/a
REFUSE AREA	n/a
ZONES OF BENEFIT	n/a
COUNTY SERVICE AREA 9A	n/a
COUNTY SERVICE AREA 9B	n/a
COUNTY SERVICE AREA 9C	n/a
COUNTY SERVICE AREA 9D	n/a
ROAD MAINT. COUNTY SERVICE AREA	n/a
ROAD MAINT. COUNTY SERVICE AREA SOI*	n/a
COUNTY SERVICE AREA 38	n/a
COUNTY SERVICE AREA 38 SOI*	CSA-38-SOI
COUNTY SERVICE AREA 53	CSA-53
COUNTY SERVICE AREA 53 SOI*	CSA-53-SOI
<b>HAZARDS &amp; GEOPHYSICAL</b>	
FAULT ZONE	n/a
DFIRM PANEL NUMBER	06087C0332E
FLOODWAY	n/a
FLOOD ZONE	A99
STATE RESPONSE AREA	LRA
HIGH FIRE HAZARD AREA	n/a
FIRE SERVICE AREA	City of Santa Cruz
FIRE HAZARD AREA	No
SOIL EXPANSIVE	No
SOIL PERMEABILITY	Very Permeable HydroGroup A
GEOLOGIC PALEONTOLOGIC	No
MINERAL RESOURCES	No
MINERAL CLASS	MRZ-3(d)
MINERAL DESIGNATION	n/a
<b>SPECIAL DISTRICTS</b>	
FIRE DISTRICT	City of Santa Cruz
FIRE DISTRICT SOI*	n/a
WATER DISTRICT	n/a
WATER DISTRICT SOI*	n/a
PAJARO VALLEY WATER MGMT AGENCY	n/a
SANITATION DISTRICT	n/a
SANITATION DISTRICT SOI*	n/a
FLOOD CONTROL DISTRICT	n/a

DISCLAIMER: The maps and tabular data used on this web site have been compiled from many different sources. The accuracy of the individual map layers varies significantly, and some layers do not align exactly with others. In the urban areas, the parcel maps are generally accurate within five to ten feet of their true geographic coordinates, but in the rural areas, the maps may be accurate to only within three hundred feet. Due to the limitations of the mapped information, field studies and information from site inspections may be used to supplement or replace mapped information. With these limitations, the County of Santa Cruz disclaims any responsibility for the accuracy or correctness of the maps and data. This disclaimer is exclusive and in lieu of any warranties, fitness for particular purpose, and/or any other type of warranty, whether expressed or implied. The maps and data available at this site reflect mapped land use information as provided by the Santa Cruz County Planning Department. You are advised to contact the Santa Cruz County Planning Department (Zoning Counter at 454-2130, afternoons only) for further explanation of the land use regulations for a particular designation.

\*Sphere of Influence

RECREATION DISTRICT	n/a
PAJARO VALLEY CEMETARY DISTRICT	n/a
PAJARO VALLEY CEMETARY DISTRICT SOI*	n/a
PORT DISTRICT	Santa Cruz Port District
RESOURCE CONSERVATION DISTRICT	n/a
MID-PENINSULA OPEN SPACE DISTRICT	n/a
WATER SERVICE AREAS	Santa Cruz
<b>JURISDICTIONAL</b>	
SUPERVISORIAL DISTRICT	Supervisory District 3
CITY LIMITS	City of Santa Cruz
CITY LIMITS SOI*	City of Santa Cruz Sphere of Influence
STATE ASSEMBLY DISTRICT	CA State Assembly District 28
US CONGRESSIONAL DISTRICT	US Congress District 19
US SENATE DISTRICT	SENATE-17
VOTER PRECINCT	31450
POSTAL ZIP CODE	95060

DISCLAIMER: The maps and tabular data used on this web site have been compiled from many different sources. The accuracy of the individual map layers varies significantly, and some layers do not align exactly with others. In the urban areas, the parcel maps are generally accurate within five to ten feet of their true geographic coordinates, but in the rural areas, the maps may be accurate to only within three hundred feet. Due to the limitations of the mapped information, field studies and information from site inspections may be used to supplement or replace mapped information. With these limitations, the County of Santa Cruz disclaims any responsibility for the accuracy or correctness of the maps and data. This disclaimer is exclusive and in lieu of any warranties, fitness for particular purpose, and/or any other type of warranty, whether expressed or implied. The maps and data available at this site reflect mapped land use information as provided by the Santa Cruz County Planning Department. You are advised to contact the Santa Cruz County Planning Department (Zoning Counter at 454-2130, afternoons only) for further explanation of the land use regulations for a particular designation.

\*Sphere of Influence

APN
  Address
  Street
  Intersection

00514111

Select Overlay

Select Base Map

Property Report  
Zoning Report



Parcel Information	APN (Click for Assessor Info)	<a href="#">00514111</a>	Sect Town Range	SEC13; T11S-R2W
	APN Map (Click for Map)	<a href="#">00514</a>	Tax Code Areas	1-020
Recorded Maps & Docs	Click for Permit Data:	<a href="#">Permit Data</a>	Map Book	005
	Click for Other Planning Data:	<a href="#">Planning Data</a>	Home Owner Exemption (HOE=Yes)	
Select and Query Results	Assessor's Acreage	0.1580	Assessor's Use Code Description	614-BODY FITNESS CENTER
	Assessor's Square Feet	6882.4800	Assessor's Use Code	614
	Click Situs Address for Google Maps	<a href="#">113 LINCOLN ST</a>	Situs City State Zip	SANTA CRUZ, CA 95060-4422



Searches

By Shape | By Value | By Spatial | Results

Features selected: 1

- General Plan Designation 3:
- GP Area Plan - Beach South of Laurel:
- GP Area Plan - Downtown Recovery Plan: Cedar
- GP Area Plan - Santa Cruz Harbor:
- GP Area Plan - Seabright:
- GP Area Plan - Western Dr:
- FEMA Floodways: A99
- Levee Improvement Zone: Yes
- Tsunami Inundation Planning Area: Yes
- 30% Slope:
- Fire Hazard:
- Ground Water Recharge: Yes
- Liquefaction: Yes
- Archaeological Site:
- Sensitive Archaeological Areas: Sensitive - Exempt
- Historic Archaeology Sensitivity: Highly Sensitive
- Historic Building Volume/Page:
- National Historic District:
- Sensitive Habitat:
- Monarch Butterflies:
- Sensitive Species:

Search Results: Address

Options | Filter by map extent | Zoom to | Clear selection | Refresh

General Plan Designation 1	General Plan Designation 2	General Plan Designation 3	GP Area Plan - Beach South of Laurel	GP Area Plan - Downtown Recovery Plan	GP Area Plan - Santa Cruz Harbor	GP Area Plan - Seabright	GP Area Plan - Western Dr	FEMA Floodways	Levee Improvement Zone	Tsunami Inundation Planning Area	30% Slope	Fire Hazard	Ground Water Recharge	Liquefaction	Archaeological Site	Sensitive Archaeological Areas
RVC - REGNL VIS CM				Cedar				A99	Yes	Yes			Yes	Yes		Sensitive - Exemption M. Apply



**Searches**

By Shape | By Value | By Spatial | Results

Features selected: 1

- Historic Building Volume/Page:
- National Historic District:
- Sensitive Habitat:
- Monarch Butterflies:
- Sensitive Species:
- Business Improvement Area: Zone 1
- ADU Parking Required:
- Downtown Parking District: Yes
- Traffic Impact Fee Area: Downtown
- Code Enforcement Area: WEST
- Code Enforcement Target Area:
- Creeks Plan Reach Name:
- Creeks Plan Water Course Category:
- Creeks Plan Corridor/Setback/Management Area:
- Creeks Plan Biotic Review Required:
- Census Block: 1010001002
- Subdivision Name:
- Neighborhood: Downtown District

[Parcel Map](#)  
[Assessor Site](#)  
[Zillow](#)

Search Results: Address  Options Filter by map extent Zoom to Clear selection Refresh

Sensitive Archaeological Areas	Historic Archaeology Sensitivity	Historic Building Volume/Page	National Historic District	Sensitive Habitat	Monarch Butterflies	Sensitive Species	Business Improvement Area	Downtown Parking District	Traffic Impact Fee Area	Code Enforcement Area	Code Enforcement Target Area	Creeks Plan Reach Name	Creeks Plan Water Course Category	Creeks Plan Corridor/Setback/Management Area	Creeks Plan Biotic Review Required	Census Block
Sensitive - Exemption May Apply	Highly Sensitive						Zone 1	Yes	Downtown	WEST						1010001002

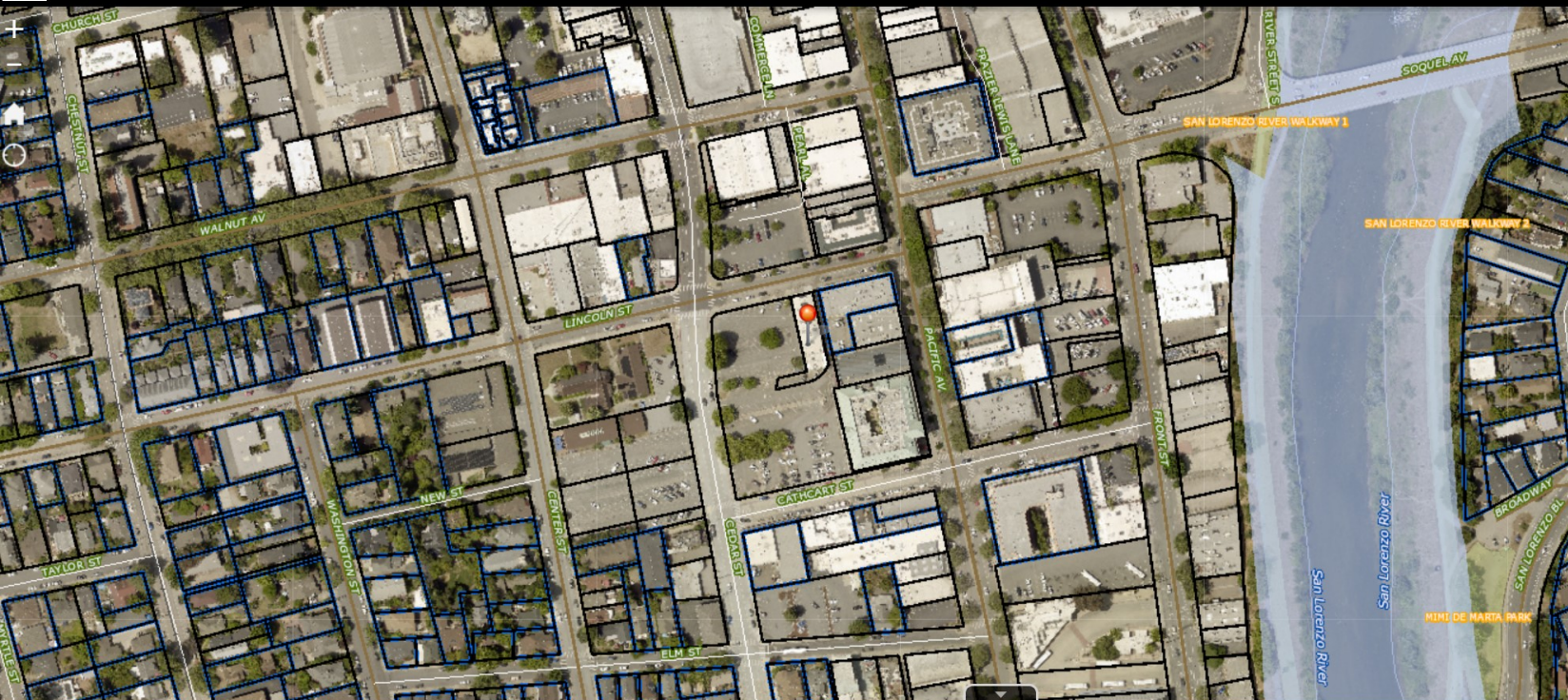

Searches

By Shape | By Value | By Spatial | Results

Features selected: 1

**113 LINCOLN ST**

City/State/Zip: SANTA CRUZ, CA, 95060

Assessor Parcel Number: 005-141-11

Use Code: 614-BODY FITNESS CENTER

Parcel Size Sq Ft: 6882.48

Coastal Zone:

Zoning Designation 1: CBD - CENTRAL BUSINESS

Zoning Designation 2:

Zoning Designation 3:

Zoning Overlay - Conservation:

Zoning Overlay - Flood Plain: Yes

Zoning Overlay - Historic:

Zoning Overlay - Mission St:

Zoning Overlay - Multi Use:

Zoning Overlay - Performance:

Zoning Overlay - Shoreline Protection:

Zoning Overlay - West Cliff Dr:

General Plan Designation 1: RVC - REGNL VIS CM

General Plan Designation 2:

General Plan Designation 3:

GP Area Plan - Beach South of Laura

Search Results: Address

Options | Filter by map extent | Zoom to | Clear selection | Refresh

Assessor Parcel Number	Address	City/State/Zip	Use Code	Parcel Size Sq Ft	Coastal Zone	Zoning Designation 1	Zoning Designation 2	Zoning Designation 3	Zoning Overlay - Conservation	Zoning Overlay - Flood Plain	Zoning Overlay - Historic	Zoning Overlay - Mission St	Zoning Overlay - Multi Use	Zoning Overlay - Performance	Zoning Overlay - Shoreline Protection	Zoning Overlay - West Cliff Dr
005-141-11	113 LINCOLN ST	SANTA CRUZ, CA, 95060	614-BODY FITNESS CENTER	6882.48		CBD - CENTRAL BUSINESS DIS				Yes						



## SANTA CRUZ COUNTY PARCEL INFORMATION DETAIL REPORT

PARCEL INFORMATION	
APN	00514121
ESTIMATED ACREAGE	1.3720
ESTIMATED SQ. FT.	59764.3200
SITUS ADDRESS	
SITUS CITY STATE ZIP	
OWNER NAME	Data not Publicly Available
OWNER ADDRESS	Data not Publicly Available
OWNER CITY STATE ZIP	Data not Publicly Available
HOME OWNER EXEMPTION	
ASSESSOR USE CODE	935
ASSESSOR USE CODE DESCRIPTION	935-CITY PARKING LOT
MAP BOOK	005
TAX CODE AREA	1-020
LAND USE & GENERAL PLAN	
ZONING	n/a
200ft of CA ZONING or Ag Resource	No
ADJACENT TO TP ZONING	No
GENERAL PLAN DESIGNATION	n/a
GENERAL PLAN DESIGNATION DESCRIP.	n/a
GENERAL PLAN FUTURES	n/a
GENERAL PLAN PUBLIC FACILITIES	n/a
GENERAL PLAN PUBLIC FACILITIES DESCRIP.	n/a
GENERAL PLAN PARKS	n/a
GENERAL PLAN SPECIAL COMMUNITIES	n/a
GENERAL PLAN SPECIAL COMMUNITIES DESCRIP.	n/a
GENERAL PLAN BOUNDARIES	n/a
GENERAL PLAN SCENIC AREAS	n/a
WITHIN RURAL SERVICES LINE	No
WITHIN URBAN SERVICES LINE	Yes
ARCHEOLOGICAL RESOURCES	No
EXISTING PARKS	n/a
AIRPORT CLEAR ZONES	n/a
AGRICULTURAL RESOURCES	n/a
NO SHOOT AREAS	8.28.030(C)
COASTAL ZONE	No
COASTAL ZONE RESIDENTIAL EXCLUSION	n/a

DISCLAIMER: The maps and tabular data used on this web site have been compiled from many different sources. The accuracy of the individual map layers varies significantly, and some layers do not align exactly with others. In the urban areas, the parcel maps are generally accurate within five to ten feet of their true geographic coordinates, but in the rural areas, the maps may be accurate to only within three hundred feet. Due to the limitations of the mapped information, field studies and information from site inspections may be used to supplement or replace mapped information. With these limitations, the County of Santa Cruz disclaims any responsibility for the accuracy or correctness of the maps and data. This disclaimer is exclusive and in lieu of any warranties, fitness for particular purpose, and/or any other type of warranty, whether expressed or implied. The maps and data available at this site reflect mapped land use information as provided by the Santa Cruz County Planning Department. You are advised to contact the Santa Cruz County Planning Department (Zoning Counter at 454-2130, afternoons only) for further explanation of the land use regulations for a particular designation.

\*Sphere of Influence

COASTAL ZONE APPEAL JURISDICTION	No
CODE COMPLIANCE AREA	n/a
PLANNER TEAM AREA	n/a
ENVIRONMENTAL PLANNER TEAM AREA	n/a
SPECIAL DESIGN REVIEW	n/a
BUILDING INSPECTION AREA	n/a
400 ft. INDEX GRID	104-400GRID
USGS GRID	SANTA CRUZ-USGS
AIRPORT INFLUENCE AREA	
PLACEHOLDER	n/a
<b>BIOTIC AND WATER RESOURCES</b>	
TIMBER RESOURCES	No
GRASSLANDS	No
RIPARIAN WOODLANDS	No
BIOTIC RESOURCES	Yes
SPECIAL FOREST	No
SANDHILL HABITAT	n/a
SANDHILLS IPHCP	n/a
FISHERY RESOURCE	n/a
GROUND WATER RECHARGE	Yes
BASINS	San Lorenzo
WATERSHEDS	Urban S. Lorenzo
RESERVOIR PROTECTION	No
WATER SUPPLY WATERSHED	No
LEAST DISTURBED WATERSHED	No
STREAM NAME	n/a
STREAM TYPE	n/a
LAKE NAME	n/a
EVAPO-TRANS	39
<b>SCHOOL DISTRICTS &amp; COUNTY SERVICE AREAS</b>	
HIGH SCHOOL DISTRICT	Santa Cruz High School District
BOARD OF EDUCATION TRUSTEES	Board of Education Trustee Area 2
SAN LORENZO TRUSTEES	n/a
PAJARO VALLEY TRUSTEES	n/a
SCHOOL DISTRICT	Santa Cruz City
CABRILLO COLLEGE TRUSTEES	Cabrillo College Trustee Area 2
SANTA CRUZ CITY TRUSTEES	Santa Cruz City Schools Trustee Area 2

DISCLAIMER: The maps and tabular data used on this web site have been compiled from many different sources. The accuracy of the individual map layers varies significantly, and some layers do not align exactly with others. In the urban areas, the parcel maps are generally accurate within five to ten feet of their true geographic coordinates, but in the rural areas, the maps may be accurate to only within three hundred feet. Due to the limitations of the mapped information, field studies and information from site inspections may be used to supplement or replace mapped information. With these limitations, the County of Santa Cruz disclaims any responsibility for the accuracy or correctness of the maps and data. This disclaimer is exclusive and in lieu of any warranties, fitness for particular purpose, and/or any other type of warranty, whether expressed or implied. The maps and data available at this site reflect mapped land use information as provided by the Santa Cruz County Planning Department. You are advised to contact the Santa Cruz County Planning Department (Zoning Counter at 454-2130, afternoons only) for further explanation of the land use regulations for a particular designation.

\*Sphere of Influence

SANITATION REPAY AREA	n/a
ROAD DISTRICT	n/a
REFUSE AREA	n/a
ZONES OF BENEFIT	n/a
COUNTY SERVICE AREA 9A	n/a
COUNTY SERVICE AREA 9B	n/a
COUNTY SERVICE AREA 9C	n/a
COUNTY SERVICE AREA 9D	n/a
ROAD MAINT. COUNTY SERVICE AREA	n/a
ROAD MAINT. COUNTY SERVICE AREA SOI*	n/a
COUNTY SERVICE AREA 38	n/a
COUNTY SERVICE AREA 38 SOI*	CSA-38-SOI
COUNTY SERVICE AREA 53	CSA-53
COUNTY SERVICE AREA 53 SOI*	CSA-53-SOI
<b>HAZARDS &amp; GEOPHYSICAL</b>	
FAULT ZONE	n/a
DFIRM PANEL NUMBER	06087C0332E
FLOODWAY	n/a
FLOOD ZONE	A99
STATE RESPONSE AREA	LRA
HIGH FIRE HAZARD AREA	n/a
FIRE SERVICE AREA	City of Santa Cruz
FIRE HAZARD AREA	No
SOIL EXPANSIVE	No
SOIL PERMEABILITY	Very Permeable HydroGroup A
GEOLOGIC PALEONTOLOGIC	No
MINERAL RESOURCES	No
MINERAL CLASS	MRZ-3(d)
MINERAL DESIGNATION	n/a
<b>SPECIAL DISTRICTS</b>	
FIRE DISTRICT	City of Santa Cruz
FIRE DISTRICT SOI*	n/a
WATER DISTRICT	n/a
WATER DISTRICT SOI*	n/a
PAJARO VALLEY WATER MGMT AGENCY	n/a
SANITATION DISTRICT	n/a
SANITATION DISTRICT SOI*	n/a
FLOOD CONTROL DISTRICT	n/a

DISCLAIMER: The maps and tabular data used on this web site have been compiled from many different sources. The accuracy of the individual map layers varies significantly, and some layers do not align exactly with others. In the urban areas, the parcel maps are generally accurate within five to ten feet of their true geographic coordinates, but in the rural areas, the maps may be accurate to only within three hundred feet. Due to the limitations of the mapped information, field studies and information from site inspections may be used to supplement or replace mapped information. With these limitations, the County of Santa Cruz disclaims any responsibility for the accuracy or correctness of the maps and data. This disclaimer is exclusive and in lieu of any warranties, fitness for particular purpose, and/or any other type of warranty, whether expressed or implied. The maps and data available at this site reflect mapped land use information as provided by the Santa Cruz County Planning Department. You are advised to contact the Santa Cruz County Planning Department (Zoning Counter at 454-2130, afternoons only) for further explanation of the land use regulations for a particular designation.

\*Sphere of Influence

RECREATION DISTRICT	n/a
PAJARO VALLEY CEMETARY DISTRICT	n/a
PAJARO VALLEY CEMETARY DISTRICT SOI*	n/a
PORT DISTRICT	Santa Cruz Port District
RESOURCE CONSERVATION DISTRICT	n/a
MID-PENINSULA OPEN SPACE DISTRICT	n/a
WATER SERVICE AREAS	Santa Cruz
<b>JURISDICTIONAL</b>	
SUPERVISORIAL DISTRICT	Supervisory District 3
CITY LIMITS	City of Santa Cruz
CITY LIMITS SOI*	City of Santa Cruz Sphere of Influence
STATE ASSEMBLY DISTRICT	CA State Assembly District 28
US CONGRESSIONAL DISTRICT	US Congress District 19
US SENATE DISTRICT	SENATE-17
VOTER PRECINCT	31450
POSTAL ZIP CODE	95060

DISCLAIMER: The maps and tabular data used on this web site have been compiled from many different sources. The accuracy of the individual map layers varies significantly, and some layers do not align exactly with others. In the urban areas, the parcel maps are generally accurate within five to ten feet of their true geographic coordinates, but in the rural areas, the maps may be accurate to only within three hundred feet. Due to the limitations of the mapped information, field studies and information from site inspections may be used to supplement or replace mapped information. With these limitations, the County of Santa Cruz disclaims any responsibility for the accuracy or correctness of the maps and data. This disclaimer is exclusive and in lieu of any warranties, fitness for particular purpose, and/or any other type of warranty, whether expressed or implied. The maps and data available at this site reflect mapped land use information as provided by the Santa Cruz County Planning Department. You are advised to contact the Santa Cruz County Planning Department (Zoning Counter at 454-2130, afternoons only) for further explanation of the land use regulations for a particular designation.

\*Sphere of Influence

APN  Address  Street  Intersection

00514121

Select Overlay

Select Base Map

Property Report

Zoning Report



Parcel Information	APN (Click for Assessor Info)	<a href="#">00514121</a>	Sect Town Range	SEC13; T11S-R2W
	APN Map (Click for Map)	<a href="#">00514</a>	Tax Code Areas	1-020
Recorded Maps & Docs	Click for Permit Data:	<a href="#">Permit Data</a>	Map Book	005
	Click for Other Planning Data:	<a href="#">Planning Data</a>	Home Owner Exemption (HOE=Yes)	
	Assessor's Acreage	1.3720	Assessor's Use Code Description	935-CITY PARKING LOT
Select and Query Results	Assessor's Square Feet	59764.3200	Assessor's Use Code	935
	Click Situs Address for Google Maps		Situs City State Zip	

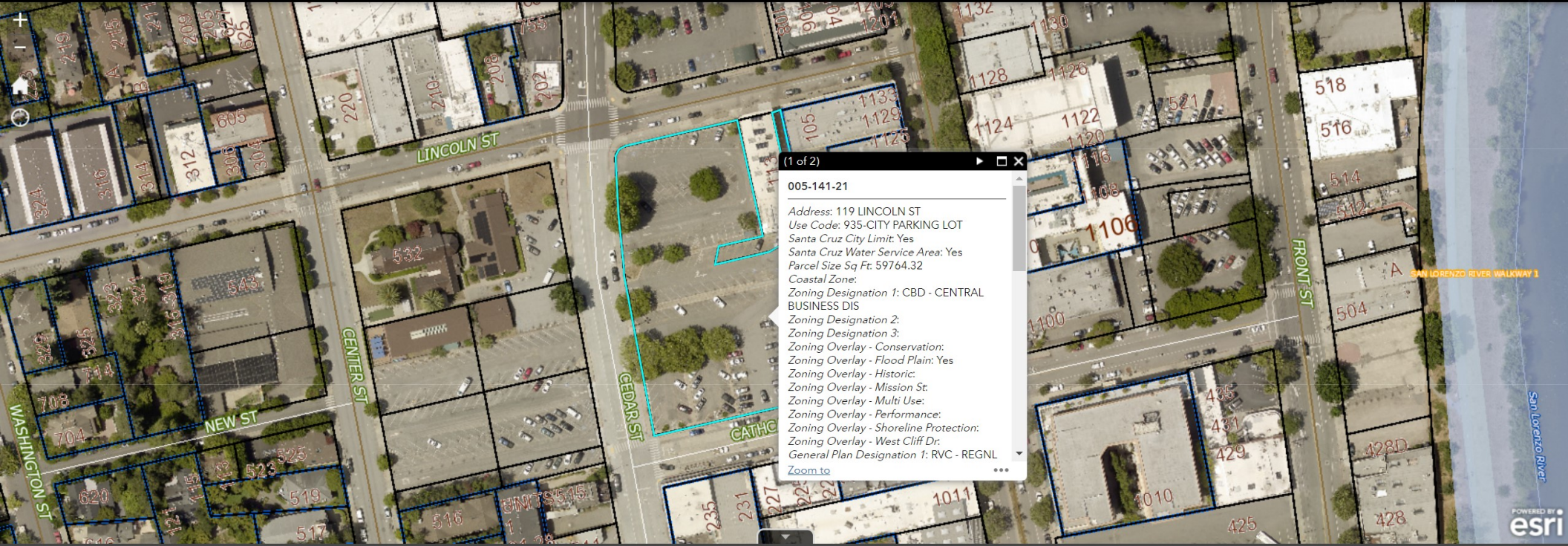

(1 of 2)

**005-141-21**

Address: 119 LINCOLN ST  
Use Code: 935-CITY PARKING LOT  
Santa Cruz City Limit: Yes  
Santa Cruz Water Service Area: Yes  
Parcel Size Sq Ft: 59764.32  
Coastal Zone:  
Zoning Designation 1: CBD - CENTRAL BUSINESS DIS  
Zoning Designation 2:  
Zoning Designation 3:  
Zoning Overlay - Conservation:  
Zoning Overlay - Flood Plain: Yes  
Zoning Overlay - Historic:  
Zoning Overlay - Mission St.  
Zoning Overlay - Multi Use:  
Zoning Overlay - Performance:  
Zoning Overlay - Shoreline Protection:  
Zoning Overlay - West Cliff Dr.  
General Plan Designation 1: RVC - REGNL

[Zoom to](#)



**Searches**

By Shape | By Value | By Spatial | Results

Features selected: 1

- General Plan Designation 3:
- GP Area Plan - Beach South of Laurel:
- GP Area Plan - Downtown Recovery Plan: Cedar
- GP Area Plan - Santa Cruz Harbor:
- GP Area Plan - Seabright:
- GP Area Plan - Western Dr:
- FEMA Floodways: A99
- Levee Improvement Zone: Yes
- Tsunami Inundation Planning Area: Yes
- 30% Slope:
- Fire Hazard:
- Ground Water Recharge: Yes
- Liquefaction: Yes
- Archaeological Site:
- Sensitive Archaeological Areas: Highly Sensitive
- Historic Archaeology Sensitivity: Highly Sensitive
- Historic Building Volume/Page:
- National Historic District:
- Sensitive Habitat:
- Monarch Butterflies:

Search Results: Parcels x

Options Filter by map extent Zoom to Clear selection Refresh

Downtown Parking District	Levee Improvement Zone	Coastal Zone	Archaeological Site	Sensitive Archaeological Areas	Historic Building Volume/Page	National Historic District	Monarch Butterflies	Sensitive Habitat	Sensitive Species	FEMA Floodways	Creeks Plan Reach Name	30% Slope	Fire Hazard	Ground Water Recharge	Liquefaction	Traffic Impact Fee Area
Yes	Yes			Highly Sensitive						A99				Yes	Yes	Downtown

1 features 0 selected



**Searches**

By Shape | By Value | By Spatial | Results

Features selected: 1

- Historic Building Volume/Page:
- National Historic District:
- Sensitive Habitat:
- Monarch Butterflies:
- Sensitive Species:
- Business Improvement Area: Zone 1
- Downtown Parking District: Yes
- ADU Parking Required:
- Traffic Impact Fee Area: Downtown
- Code Enforcement Area: WEST
- Code Enforcement Target Area:
- Creeks Plan Reach Name:
- Creeks Plan Water Course Category:
- Creeks Plan Corridor/Setback/Management Area:
- Creeks Plan Biotic Review Required:
- Census Block: 1010001002
- Subdivision Name:
- Neighborhood: Downtown District

[Parcel Map](#)  
[Assessor Site](#)  
[Zillow](#)

Search Results: Parcels  Options  Filter by map extent  Zoom to  Clear selection  Refresh

Code Enforcement Area	Code Enforcement Target Area	Creeks Plan Corridor/Setback Area	Census Block	Neighborhood	Creeks Plan Water Course Category	Creeks Plan Biotic Review Required	Subdivision Name	ADU Parking Required	Zoning Designation 1	Zoning Designation 2	Zoning Designation 3	General Plan Designation 1	General Plan Designation 2	General Plan Designation 3	Santa Cruz City Limit	Santa Cruz Water Service Area
WEST			1010001002	Downtown District					CBD - CENTRAL BUSINESS DIS			RVC - REGNL VIS CM			Yes	Yes

1 features 0 selected







113 Lincoln St

Downtown Santa Cruz Info Kiosk  
Pacific Cookie Company

Pizza My Heart

Love Sushi

Sesama Korean Grill

Oyuki sushi Peruvian & Japanese fusion

The Catalyst

Pacific Metro Center  
Huarache Taqueria

Sherwin-Williams Paint Store

Pacific Ave

Zachary's

Data CSUMB S.F.M.L. CA OPC

Bagely

Google Earth

36°58'20.88" N 122°01'38.65" W elev 14 ft eye alt 1902 ft

1985

Search Google Maps

- Restaurants
- Hotels
- Things to do
- Museums
- Transit
- Pharmacies
- ATMs

Sign in

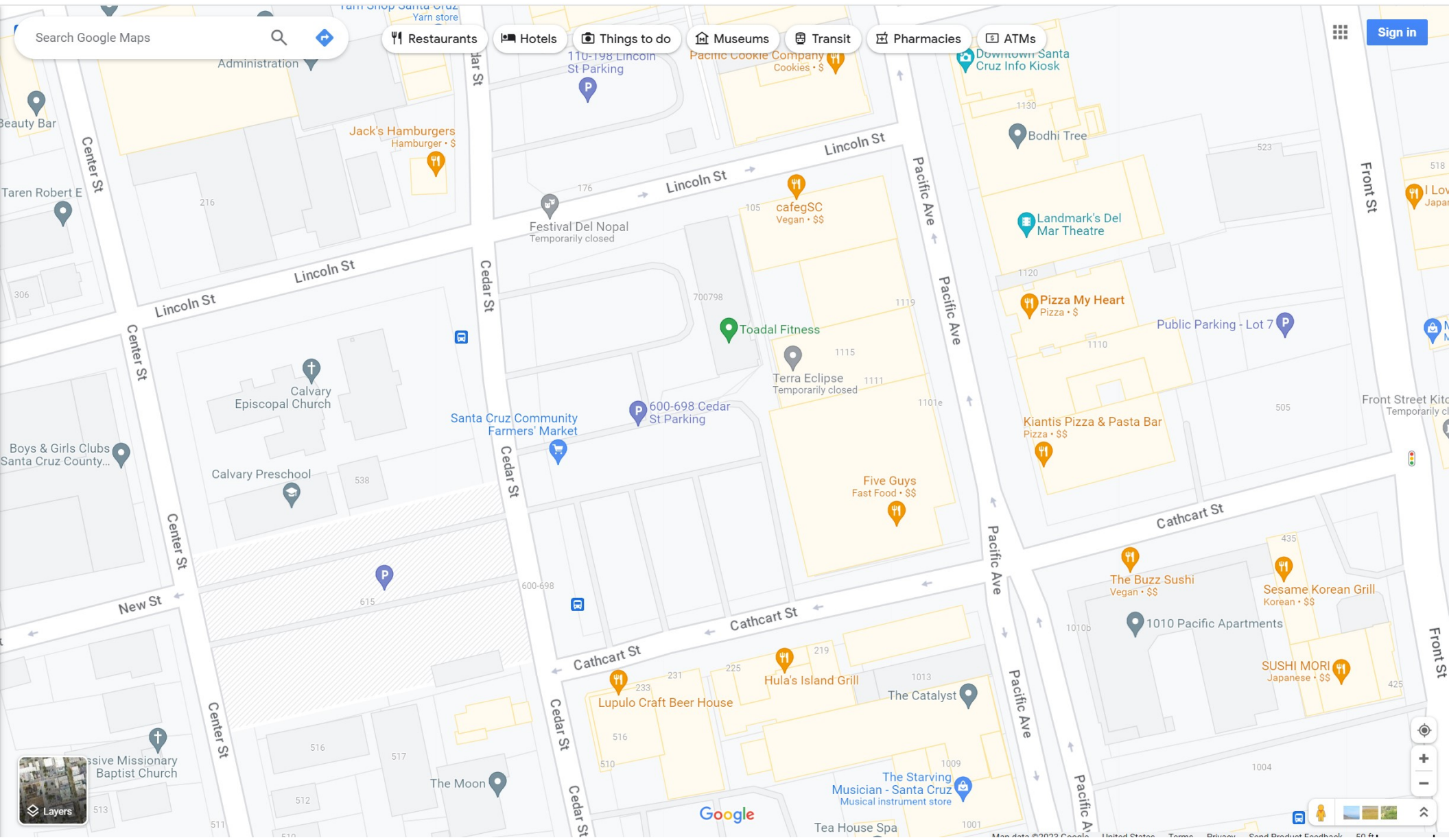

Google



Produced by the United States Geological Survey  
North American Datum of 1983 (NAD83)  
World Geodetic System of 1984 (WGS84) Projection and  
1 000-meter grid/Universal Transverse Mercator, Zone 10S  
This map is not a legal document. Boundaries may be  
generalized for this map scale. Private lands within government  
reservations may not be shown. Obtain permission before  
entering private lands.

Imagery.....NAIP, June 2016 - October 2016  
Roads.....U.S. Census Bureau, 2016  
Names.....GNIS, 1981 - 2018  
Hydrography.....National Hydrography Dataset, 2005 - 2018  
Contours.....National Elevation Dataset, 1999  
Boundaries.....Multiple sources - see metadata file, 2016 - 2017  
Public Land Survey System.....BLM, 2018  
Wetlands.....FWS National Wetlands Inventory 1981 - 1993

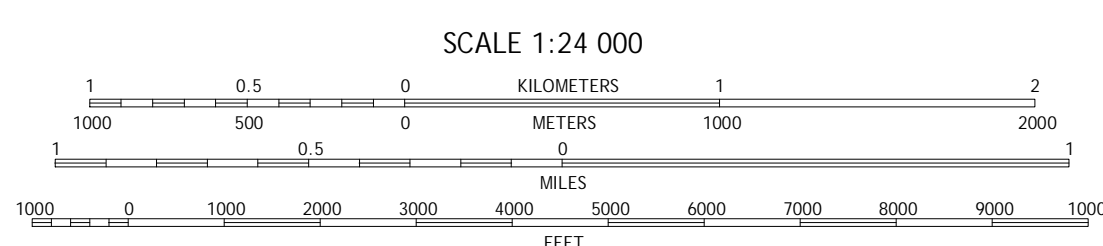
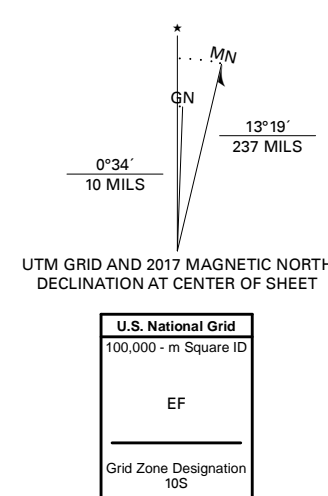

1	2	3
4	5	

ADJOINING QUADRANGLES

ROAD CLASSIFICATION

	Expressway		Local Connector
	Secondary Hwy		Local Road
	Ramp		4WD
	Interstate Route		US Route
			State Route