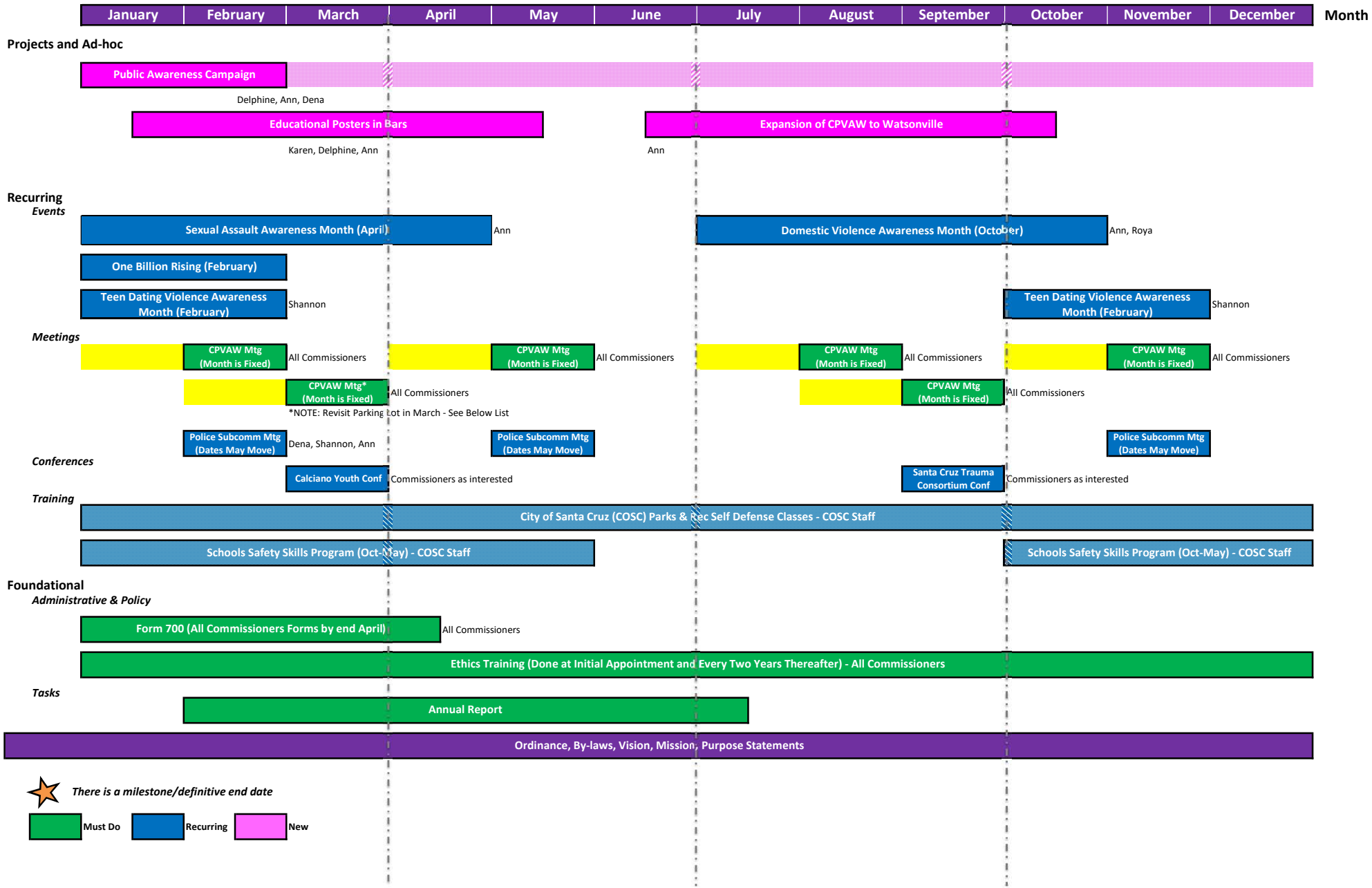Committee for the Prevention of Violence Against Women (CPVAW) Roadmap - 2021